



Quarterly Progress Report



PEN end of summer party at the Clarion House

July - October 2022
Year 5 Quarter 2



TOGETHER FOR OUR LANDMARK



The Environment

Restoring Traditional Boundaries

Update

- ✓ All training courses now completed:
- ✓ level 1 was a very successful course at Ashlar House: all trainees passed the level 1 test
- ✓ Taster day held at Heys Lane and a week of walling was also held there in September with 45 new volunteers trained in total this year, and 23 volunteer days provided
- ✓ Dry stone wall restoration contract at Little Mearley Hall completed
- ✓ Dry stone wall restoration contract completed at Foulds House
- ✓ Dry stone walling contract started at Meadowbank



Restoration walls at Little Mearley Hall (left) and Foulds House (right) Volunteers walling at Heys Lane (below)

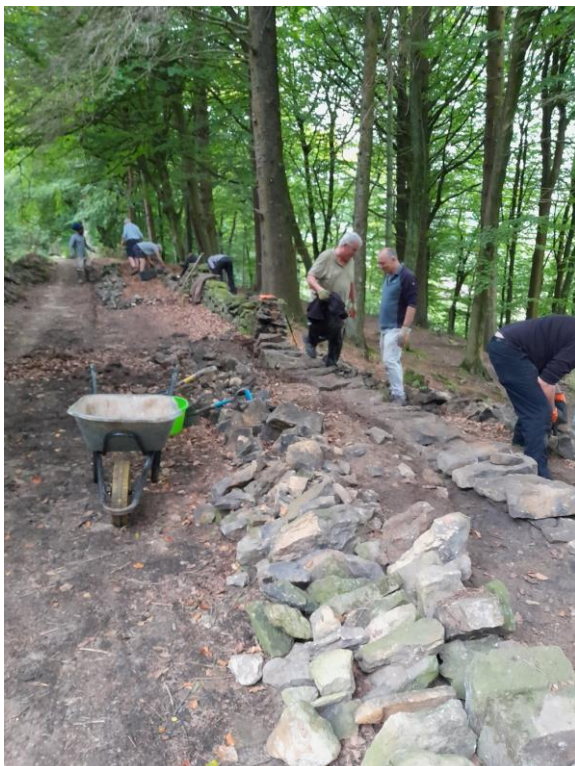

Outstanding work to complete

- Dry stone wall contract at Meadowbank on the side of Pendle started in October, due to complete end December 2022

Restoring Wildlife and Priority Habitats

All work completed

Creating and Managing Woodlands

All work completed

Restoring Footpaths and Repairing Peatland on the Summit

Update

- ✓ Summit paths regraded to remove large stones – contract completed by Field & Fell to improve the three paths leading to the trig point on the summit
- ✓ Lower Pendleside paths contract completed (funded by Farming in Protected Landscapes) – this is a part of the summit improvements and was inspired and supported by the PHLP Access officer who has been leading the works in the neighbouring sections over the last 4 years.

Outstanding work to complete

All work now completed



Sabden Tramper trail test drive – Sept 2022

The Economy

Enhancing Visitor Gateways and key routes to Access Heritage

Update

- ✓ Heys Lane surfacing and drains contract completed – this has been a long term aim for PHLP and we are delighted the work is now complete and working well in the heavy rains experienced lately. There have been favourable comments from users and residents locally.
- ✓ Trammer shed installed at St Nicholas Church, Sabden; Huntroyde Estate agreed concessionary path
- ✓ 25 self guided walks now available on webpage and Outdoor Active app
- ✓ Barley car park resurfacing completed on time
- ✓ Coalpit Lane stretch of the Pennine Bridleway near Gisburn has been cleared, drains added and a ford re-instated to enable passage during winter and wet weather

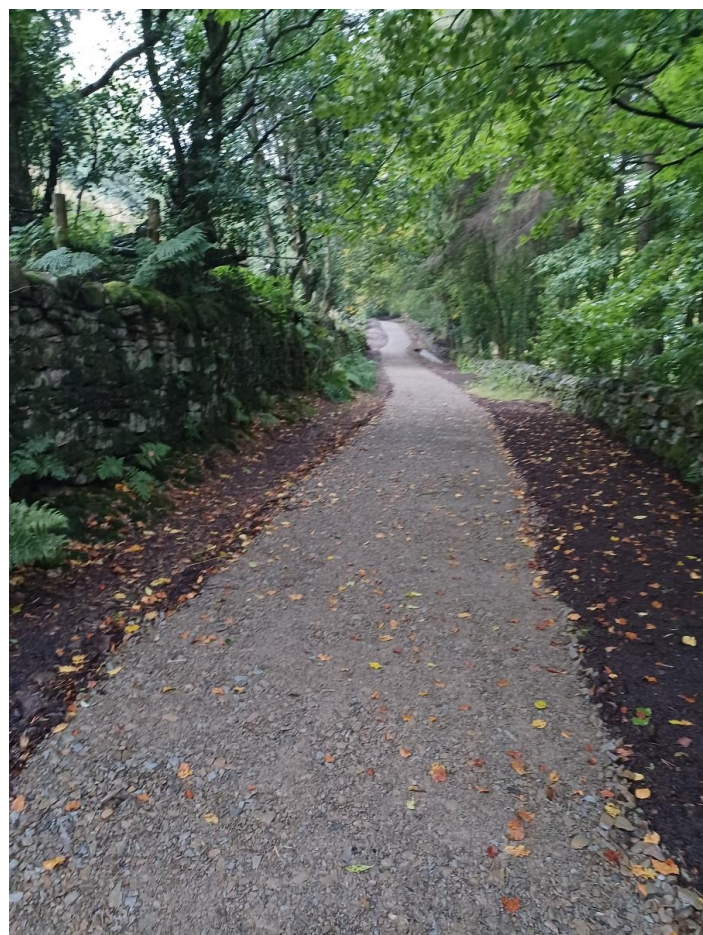

New drainage on Heys Lane installed, and the lane resurfaced

Outstanding work to complete

- Trammer volunteers and web-based booking system planned but not yet in place
- Trammer route waymarking just now awaiting written legal concessionary agreement, both landowners have agreed Heads of Terms
- Electrics to tramper shed due to complete in November
- New people counter ready to install
- Waymarking and fingerposts associated with interpretation panel walks to be installed, November/Dec
- Promoted routes and water bar clearance volunteers to be recruited November
- Ride Pendle project (via Breaking Cycles) to publish routes and trial waymarking on Pendleside early 2023
- Information signs on farmland to be replaced and updated



Checking on the repairs to Coalpit lane

Offering Apprenticeships

Update

- ✓ Emma at Pendle Heritage Centre now ended her apprenticeship, she remains employed
- ✓ Christian left PHLP team end of Sept to join Conservation NW, local contracting company
- ✓ Final 2 Working Out of the Ordinary films produced with associated literature, and circulated to careers advisors and schools and colleges
- ✓ Calum at In-Situ has completed his 2 year placement and now joins the team there

Sense of Place and Sustainable Tourism

Update

- ✓ Two herbal medicine walks held in October
- ✓ Outdoor therapy and dark skies events held in early November

Outstanding work to complete

- Summit Else walks series to be published, to be launched in the New Year with a social media campaign



Herbal Medicine walk, Barrowford Park, October

Commissioning Research into the value the landscape offers to the economy and community services

All work completed

Everyone

Running a Community Grant Scheme

Update

Projects now completed:

- ✓ Burnley Youth Theatre schools production, Pendle Pioneers
- ✓ Readstone Environment Group – Pollinator Project
- ✓ Breaking Cycles – Ride Pendle research project
- ✓ Rotary Club of Burley Pendleside – Kids Away project



Simonstone pupils monitoring pollinators (above) and Burnley Youth Theatre (below)



Outstanding work to complete

- Parish fingerpost restoration project to make final claim
- Calico and Clogs – Sabden heritage trail – final claim awaited
- NEW The Ernest Cook Trust - schools Outdoor Essentials grants (£10,000 made available in Oct)

Providing Supported Activity Sessions for people dealing with mental health issues and social isolation

Update

- ✓ 28 PEN sessions were held throughout summer, both Walks and Thursday activity days, led by Maj and Pete respectively: all with support from the NHS Trust and Little Green Bus, and with excellent feedback from participants
- ✓ PEN party held at Clarion House, end of September
- ✓ Two guided walks for Colne Visually Impaired group held as a pilot in October/November
- ✓ The re-run 72 Seasons project led by The Evaluator and Farrah Imtiaz also had excellent attendance and results, a report will be published soon. 30 sessions were held in total, with a total of 941 hours of participation.



Colne visually impaired group walk in October



PEN getting wet den building

Outstanding work to complete

- Plans to continue to run twice monthly PEN sessions October – December



NHS
Lancashire &
South Cumbria
NHS Foundation Trust



PENDLE HILL
LANDSCAPE
PARTNERSHIP

People Enjoying Nature: NOVEMBER 2022

These sessions run from 11.30am to 2.30pm and are FREE
Booking is essential. Free transport is also available. Please call
 01282 657210 or email PEN@lscft.nhs.uk to reserve your place!



Thursday 3rd November Spring Wood Fungi Foray
 Join us at Spring Wood to check out some woodland and grassland species, while learning how to be more confident with fungi identification
 Meet at Spring Wood countryside site car park, BB7 9XJ

Thursday 17th November Riverside Ramble
 Join us for a walk along the River Ribble to get to know the treats that the riverbanks give us at this time of year. This is a five mile circular walk so please come prepared!
 Meet at the entrance to Brungerley Park, Clitheroe BB7 2JD

Please remember to dress for the outdoors: boots or outdoor shoes and warm clothes and waterproofs!
 BYO Drinks and snacks



HERITAGE
FUND

NB next PEN session after this will be
 Thursday 1st December

Creatively Engaging People in our Radical History

Update

- ✓ Two Toms walk was launched in September/October
- ✓ Banner Culture book published
- ✓ Ethel Carnie Holdsworth conference held and novel published, August
- ✓ 2 Welfare State International events held, with nearly 100 people attending
- ✓ BBC Radio 4 broadcast of Miss Nobody by ECH, end of October



THEGUARDIAN.COM

Walking Pendle Hill's new trail: the Two Toms

Honouring two giants of UK hiking, this 25-mile Lancashire route links to the Pen...



BBC.CO.UK

BBC Radio 4 - Working Titles, Miss Nobody: Part 1

A musical adaptation powerfully evoking the lives of working women in Lancashi...

Outstanding work to complete

- Podcast 2 and ROAM soundscape to complete
- Clarion podcast to publish
- Radicals Trail part 2 to complete
- NEW: Banners Commission (using approved underspend) due to complete December
- Radicals Compendium publication due December

Delivering Community Archaeology sessions and related training

Update

- ✓ Excavation at Worston Roman Road held in August, and report now published
- ✓ <https://www.pendlehillproject.com/project/archaeology>
- ✓ Community events held in September, including intern's guided walk
- ✓ Exhibition touring in October



Volunteer dig at Roman Road site (left), and visit from the DEEN centre (right)
Nick o Pendle, Prehistoric mysteries walk (below)

Quarterly Report



Outstanding work to complete

All completed

Threads

Supporting Volunteering and Learning opportunities across the scheme

Update

- ✓ 12 Family nature events were held throughout summer, along with 9 sessions for Holiday and Food club activity in partnership with Pendle providers: building great networks and partnerships for the future
- ✓ ECT's Schools Outdoor Learning event was a great success in September with 60 teachers trained
- ✓ Volunteers worked alongside Chris and Friends of Clarion House to restore their wildlife pond in September



The completed restoration of the pond at Clarion House



The Outdoor Learning Conference, held at Whitehough Outdoor Centre in September 2022



Teachers having a go at outdoor learning activity at the conference

Outstanding work to complete

- Trammer volunteers to be recruited and trained in Sabden

Holding the Gatherings and annual events to engage new audiences

Update

- ✓ Calum completed his personal project with Pendle LGBTQIA+ group, in conjunction with young people and animation artist Petra
- ✓ Workshops with both artists held over Summer
- ✓ Nisha Dugal's final event of 'Held' took place and was filmed
- ✓ Final event held for Hafsah Bashir's 'Heart of Pendle' piece, with women from the DEEN centre
- ✓ Final Gathering held as end of scheme event on 13 October at Stirk House with over 100 people attending the daytime and evening events



Images from the installation event for 'Held' by Nisha Duggal, at Heys Lane





Images taken from the Final Gathering event

Co-ordinating Interpretation and Publicity

Update

- ✓ Content and design completed for 12 interpretation signs at Clarion House, Barley, Nick o Pendle and Spring Wood
- ✓ Final scheme film produced for Gathering event
<https://www.youtube.com/watch?v=fCR5ospEPY8>
- ✓ Story Map conceived, designed and printed for Gathering event
- ✓ Final PR contract for end of scheme

Outstanding work to complete

- Interpretation panels to be manufactured and installed
- Tree ID posts to be installed at Spring Wood
- Production of Pendle Ride booklet and webpage
- Publication of Radicals Compendium (see above)
- Production of a report on the Pendle Hill Fund
- Production of a summary Scheme Evaluation report
- Archiving of PHLP website planned around a digital version of the Story Map

Staffing and Programme Management

Update

- ✓ Chris left the team at the end of September
- ✓ Remainder of the team: Cathy & Nichola will work 2 days a week on the scheme until the end of January; Alison will remain with ECT working 3 days a week across the AONB; Sarah will become

full time Access officer at the AONB and so able to continue delivery of access project activity. Cathy will work 3 days a week for the AONB from November.

- ✓ Interim expenditure and outputs reports produced in October, an updated claim will go to NLHF in November once October expenditure is captured
- ✓ This then leaves a final claim to be submitted in January

Outstanding work to complete

- project completion reports
- Evaluation contract – by Simon Lees
- Legacy Plan, including Management & Maintenance
- Final claim to NLHF due end of January
- Office closure/move

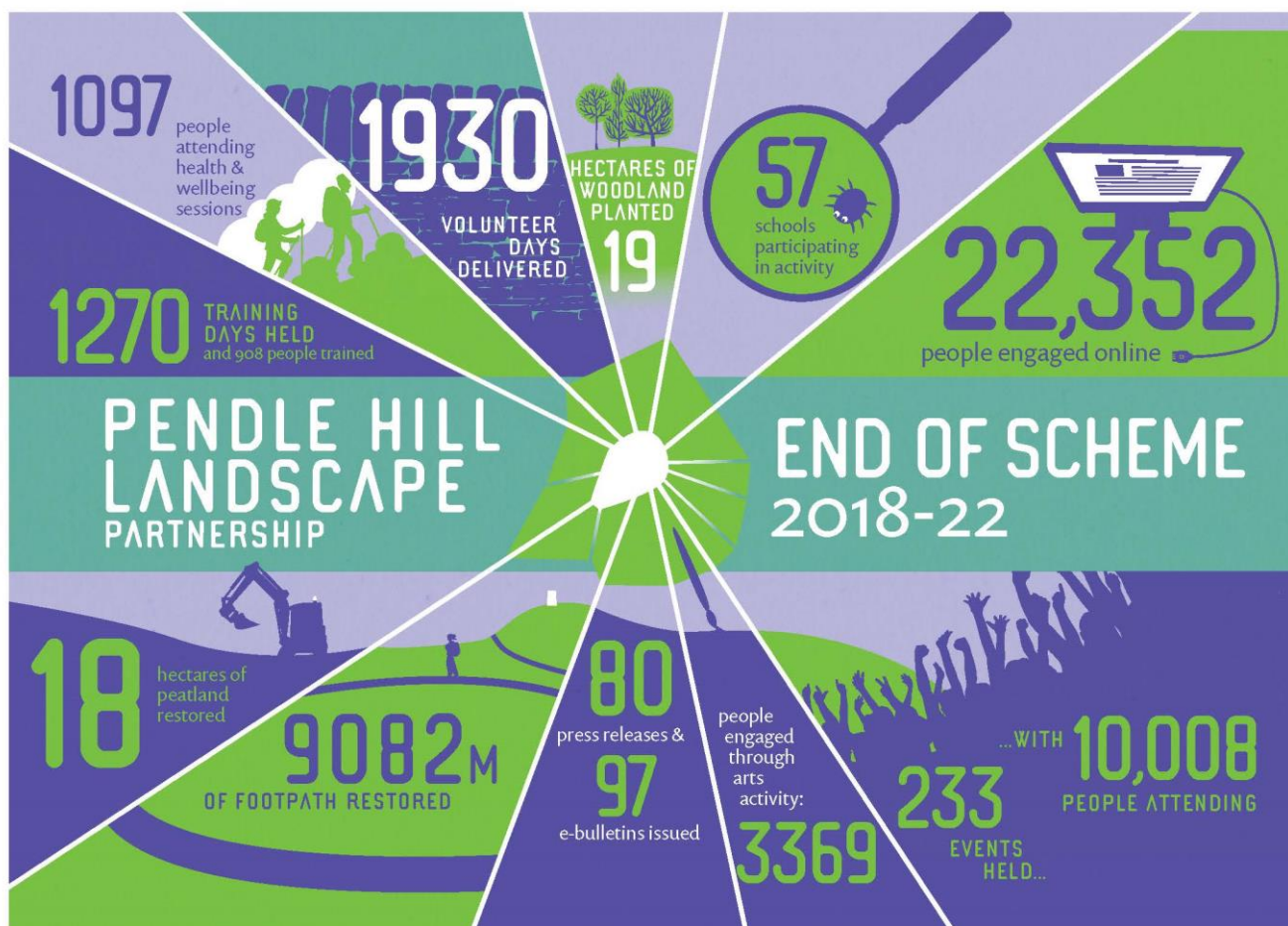

Activity Report for July to November 2022

About the Session					About the Participants	
Date	start and end times (10.30-13.45)	duration (hours)	Activity type	Location	adults total	children/ students total
12/07/2022	9.00-12.00	3	School trip	Roughlee school	2	20
12/07/2022	1.00-3.00	2	School trip	Roughlee school	2	20
14/07/2022	9.30-11.30	2	school staff training	Lowerhouse school	2	
13/07/2022	10-12.00	2	Little Saplings	Spring wood	14	22
13/07/2022	1.30-3.30	2	Little Saplings	Victoria Park	17	19
15/07/2022	9.30-1130	2	school trip	Earby Springfeild school	3	22
15/07/2022	11.30-12.30	1	school staff training	Earby Springfeild school	3	
20/07/2022	4.00-5.00	1	school staff training	Ightenhill park	18	
27/07/2022	10.00 - 1200	2	HAF	St Thomas Barrowford school	2	32
28/07/2022	10-14.00	4	family event	Sabden	10	17
01/08/2022	17.00-18.30	1.5	family event	Burnley	12	2
03/08/2022	10.00-12.00	2	HAF	St Thomas Barrowford school	3	16
03/08/2022	1.00-3.00	2	HAF	CYAG site colne	2	15
04/08/2022	10.00-11.30	1.5	family event	Clitheroe Castle	3	9
04/08/2022	12.00-1.30	1.5	family event	Clitheroe Castle	4	8
04/08/2022	2.00-3.30	1.5	family event	Clitheroe Castle	4	4
08/08/2022	10.00-2.00	4	HAF	Nelson Garden Project	3	25
10/08/2022	10.00-12.00	2	HAF	St Thomas Barrowford school	2	16
10/08/2022	1.00-3.00	2	HAF	CYAG site colne	2	15
11/08/2022	10.00-1.00	3	family event	Barrowford	1	2
15/08/2022	10.00-2.00	4	HAF	Nelson Garden Project	2	27
17/08/2022	1.00-3.00	2	HAF	CYAG site colne	1	5
17/08/2022	5.00-6.30	1.5	family event	Padiham	8	6

Date	start and end times (10.30-13.45)	duration (hours)	Activity type	Location	adults total	children/ students total
18/08/2022	10.00-11.30	1.5	family event	Clitheroe Castle	6	8
18/08/2022	12.00-1.30	1.5	family event	Clitheroe Castle	8	12
18/08/2022	2.00-3.30	1.5	family event	Clitheroe Castle	8	10
22/08/2022	10.00-2.00	4	HAF	Nelson Garden Project	2	30
25/08/2022	10-12.00	2	family event	Spring wood	11	21
25/08/2022	1.30-3.30	2	family event	Victoria Park	6	10
09/09/2022	1.30-3.00	1.5	school staff training	Ightnhill school	3	
15/09/2022	9.30-2.30	5	school staff training	Whitehough Outdoor centre	60	
22/09/2022	9.00-12.00	3	school trip	Padiham primary	2	21
30/09/2022	9.30-2.30	5	school trip	Ball grove park	3	24
07/09/2022	10.00 - 15.00	5	PHLP vols	Pond restoration, Clarion House	5	
14/09/2022	10.00 - 15.00	5	PHLP vols	Pond restoration, Clarion House	5	
07/07/2022	11.30-14.30	3	PEN Activity	Exploring Sabden meadows	12	
14/07/2022	11.30-14.30	3	PEN Activity	Mindfulness in the woods Whitehough	18	
21/07/2022	11.30-14.30	3	PEN Activity	pulling Himalayan balsam, Spring Wood	10	
28/07/2022	11.30-14.30	3	PEN Activity	Roman Road excavation, Worston	17	
04/08/2022	11.30-14.30	3	PEN Activity	Poetry with Hafsah, Victoria park	6	
11/08/2022	11.30-14.30	3	PEN Activity	Nettles at Newchurch	28	
18/08/2022	11.30-14.30	3	PEN Activity	Wildflower seedbombs at Clarion House	17	
25/08/2022	11.30-14.30	3	PEN Activity	Mindfulness in the woods Whitehough	18	
08/09/2022	11.30-14.30	3	PEN Activity	Tree ID at Wycoller	17	
15/09/2022	11.30-14.30	3	PEN Activity	Interpretation at Clarion House	20	
22/09/2022	11.30-14.30	3	PEN Activity	Waxcaps walk at Worsaw Hill	25	
29/09/2022	11.30-14.30	3	PEN Activity	Summer party at Clarion House	30	
20/10/2022	11.30-14.30	3	PEN Activity	Bushcraft at Whitehough	8	
03/11/2022	11.30-14.30	3	PEN Activity	Fungi ID at Spring Wood	15	

Quarterly Report

Date	start and end times (10.30-13.45)	duration (hours)	Activity type	Location	adults total	children/ students total
11/07/2022	11.00 - 14.00	3	PEN Walk with Maj	Victoria park to canal	7	
18/07/2022	11.00 - 14.00	3	PEN Walk with Maj	Pendle Hill via Ogden	2	
25/07/2022	11.00 - 14.00	3	PEN Walk with Maj	Barrowford - Water meetings	5	5
01/08/2022	11.00 - 14.00	3	PEN Walk with Maj	Sculpture Trail	9	
08/08/2022	11.00 - 14.00	3	PEN Walk with Maj	Three villages	6	
15/08/2022	11.00 - 14.00	3	PEN Walk with Maj	Downham circular	7	
22/08/2022	11.00 - 14.00	3	PEN Walk with Maj	Canal walks	1	
12/09/2022	11.00 - 14.00	3	PEN Walk with Maj	Sculpture Trail	3	
19/09/2022	11.00 - 14.00	3	PEN Walk with Maj	Three villages	4	
26/09/2022	11.00 - 14.00	3	PEN Walk with Maj	Canalside	4	
29/09/2022	11.00 - 14.00	3	PEN Walk with Maj	Clarion House & Fell Wood	3	
12/10/2022	10.30-12.30	2	Visually Impaired wa	Alkincoates Park	8	
26/10/2022	10.30-12.30	2	Visually Impaired wa	Baxenden Woodnook Vale	7	
06/07/2022	10.00 - 14.00	4	Community Archaeo	Historic Sabden walk, Brian Jeffreys	11	
18/07/2022	9.30 - 15.30	6	Community Archaeo	Roman Road excavation, Worston	8	
19/07/2022	9.30 - 15.30	6	Community Archaeo	Roman Road excavation, Worston	5	
20/07/2022	9.30 - 15.30	6	Community Archaeo	Roman Road excavation, Worston	11	
21/07/2022	9.30 - 15.30	6	Community Archaeo	Roman Road excavation, Worston	5	
22/07/2022	9.30 - 15.30	6	Community Archaeo	Roman Road excavation, Worston	6	
25/07/2022	9.30 - 15.30	6	Community Archaeo	Roman Road excavation, Worston	9	
26/07/2022	9.30 - 15.30	6	Community Archaeo	Roman Road excavation, Worston	8	
27/07/2022	9.30 - 15.30	6	Community Archaeo	Roman Road excavation, Worston	20	6
28/07/2022	9.30 - 15.30	6	Community Archaeo	Roman Road excavation, Worston	19	

Date	start and end times (10.30-13.45)	duration (hours)	Activity type	Location	adults total	children/ students total
03/08/2022	11.00 - 14.00	3	Community Archaeol	Calf Hill visit	5	
17/08/2022	11.00 - 14.00	3	Community Archaeol	Portfield excavation visit	12	
18/08/2022	11.00 - 14.00	3	Community Archaeol	DEEN visit Portfield excavation	10	
31/08/2022	9.30 - 12.30	3	Community Archaeol	Prehistoric Mysteries walk	17	
31/08/2022	13.00 - 15.30	2.5	Community Archaeol	Prehistoric Mysteries walk	11	
14/09/2022	11.00 - 14.00	3	Community Archaeol	White Lee excavation visit	4	
21/09/2022	17.00 - 18.30	1.5	Community Archaeol	Presentation of excavation report	5	
28/09/2022	17.00 - 19.00	2	Community Archaeol	Online summer round up	7	
2&3/10/202	14.00 - 17.00	6	Community Archaeol	Exhibition at Rimington	33	
8&9/10/22	14.00 - 16.30	5	Community Archaeol	Exhibition at Pendle Heritage	87	
15&16/10/2	10.00 - 16.00	12	Community Archaeol	Exhibition at Clitheroe Castle	79	
17-23/10/22	10.00 - 16.00	42	Community Archaeol	Exhibition at Clitheroe Castle over half term	50	
20/09/2022	9.00 - 15.30	6.5	Traditional Boundarie	volunteering at Heys Lane	8	
21/09/2022	9.00 - 15.30	6.5	Traditional Boundarie	volunteering at Heys Lane	5	
22/09/2022	9.00 - 15.30	6.5	Traditional Boundarie	volunteering at Heys Lane	5	
23/09/2022	9.00 - 15.30	6.5	Traditional Boundarie	volunteering at Heys Lane	3	
24/09/2022	9.00 - 15.30	6.5	Traditional Boundarie	volunteering at Heys Lane	2	
20/09/2022	9.00 - 15.30	6.5	Traditional Boundarie	Dry stone walling taster day	10	
21/09/2022	9.00 - 15.30	6.5	Traditional Boundarie	Dry stone walling taster day, Heys Lane	5	
28/07/2022	9.00 - 16.00	7	Traditional Boundarie	level 1 walling course, Ashlar House	10	
29/07/2022	9.00 - 16.00	7	Traditional Boundarie	level 1 walling course, Ashlar House	10	
04/08/2022	9.00 - 16.00	7	Traditional Boundarie	level 1 walling course, Ashlar House	10	
05/08/2022	9.00 - 16.00	7	Traditional Boundarie	level 1 walling course, Ashlar House	10	
11/08/2022	9.00 - 16.00	7	Traditional Boundarie	level 1 walling course, Ashlar House	10	
12/08/2022	9.00 - 16.00	7	Traditional Boundarie	level 1 walling course, Ashlar House	10	
18/08/2022	9.00 - 16.00	7	Traditional Boundarie	level 1 walling course, Ashlar House	10	
19/08/2022	9.00 - 16.00	7	Traditional Boundarie	level 1 walling course, Ashlar House	10	
25/08/2022	9.00 - 16.00	7	Traditional Boundarie	level 1 walling course, Ashlar House	10	
26/08/2022	9.00 - 16.00	7	Traditional Boundarie	level 1 walling course, Ashlar House	10	

Quarterly Report

Date	start and end times (10.30-13.45)	duration (hours)	Activity type	Location	adults total	children/ students total
03/10/2022	12.30 - 3.30	3	Discover Pendle Hill	Herbal medicine walk, Barrowford	20	
11/10/2022	12.30 - 3.30	3	Discover Pendle Hill	Herbal medicine walk, Barrowford	20	
10/11/2022	19.00 - 21.00	2	Discover Pendle Hill	Dark Skies from Barley	41	
12/11/2022	9.30 - 13.00	3.5	Discover Pendle Hill	Mind-body connection walk, Barley	15	
09/07/2022	10:00-15:30	5.5	Pendle Radicals	2Toms walk Whalley to Newchurch-in-Pendle	25.00	
10/07/2022	10:00-15:00	5	Pendle Radicals	2 Toms walk Newchurch-in-Pendle to Colne	25.00	
17/08/2022	15:00-20:00	6	Pendle Radicals	Piston, Pen & Press at Friends Meeting House, Manchester	6.00	
18/08/2022	10:00-16:00	6	Pendle Radicals	Piston, Pen & Press at Friends Meeting House	6.00	
18/08/2022	10:30-11:30	1	Pendle Radicals	Piston, Pen & Press at Friends Meeting House	40.00	
19/08/2022	10:00-16:00	6	Pendle Radicals	Piston, Pen & Press at Friends Meeting House	6.00	
19/08/2022	10:30-11:30	1	Pendle Radicals	Piston, Pen & Press at Friends Meeting House	40.00	
04/09/2022	9:00-15:30	6.5	Pendle Radicals	Colne to Earby 2 Toms walk pt3	30.00	
24/09/2022	19:00-21:30	2.5	Pendle Radicals	WSI All Lit Up at Burnley Youth Theatre	73.00	
13/10/2022	18:30-19:00	1	Pendle Radicals	Commoners Choir, Stirk House	100.00	
14/10/2022	11:30-12:30	1	Pendle Radicals	ECH event, Great Harwood Library	30.00	
15/10/2022	14:30-15:30	1	Pendle Radicals	ECH event, Clarion House	30.00	
21/10/2022	19:30-21:30	2	Pendle Radicals	WW3 Love Songs event, In-Situ	25.00	
30/10/2022	13:45-16:00	2.25	Pendle Radicals	Clarion House - listening party	18	
	total hours	483.25	TOTAL EVENTS 120	TOTAL PARTICIPANTS 2105	1656	449